



ALERT IIS

TARGETED DEDUPLICATION:

A SAGA IN DATA USAGE

Deborah Richards, ALERT IIS Analyst

Jenne McKibben, ALERT IIS Program Coordinator

Mary Beth Kurilo, ALERT IIS Director

OBJECTIVES:

- Provide framework of ALERT IIS automated and manual client merging algorithms
- Summarize results of targeted deduplication and IIS metadata trending
- Share outreach efforts to improve data feeds to maximize automated deduplication



ALERT IIS OVERVIEW:

- **Oregon ALERT Immunization Information System (IIS)** is a population-based, lifespan immunization registry
- Automatic client merging functionality occurs at import
 - Based on scoring using several key fields and name matching algorithms
- Out of scope: Immunizations are automatically deduped upon import, but this will not be addressed in the scope of this presentation



CLIENT DEDUPLICATION OVERVIEW:

- ALERT IIS adopted the WIR runMatch module for automated client deduplication
 - Evaluates incoming demographic data against existing records
 - Manual merging targets records automatically selected for human review
- Goal: Minimize duplicate clients in the database by proactively identifying probable matching records



RUNMATCH OVERVIEW:

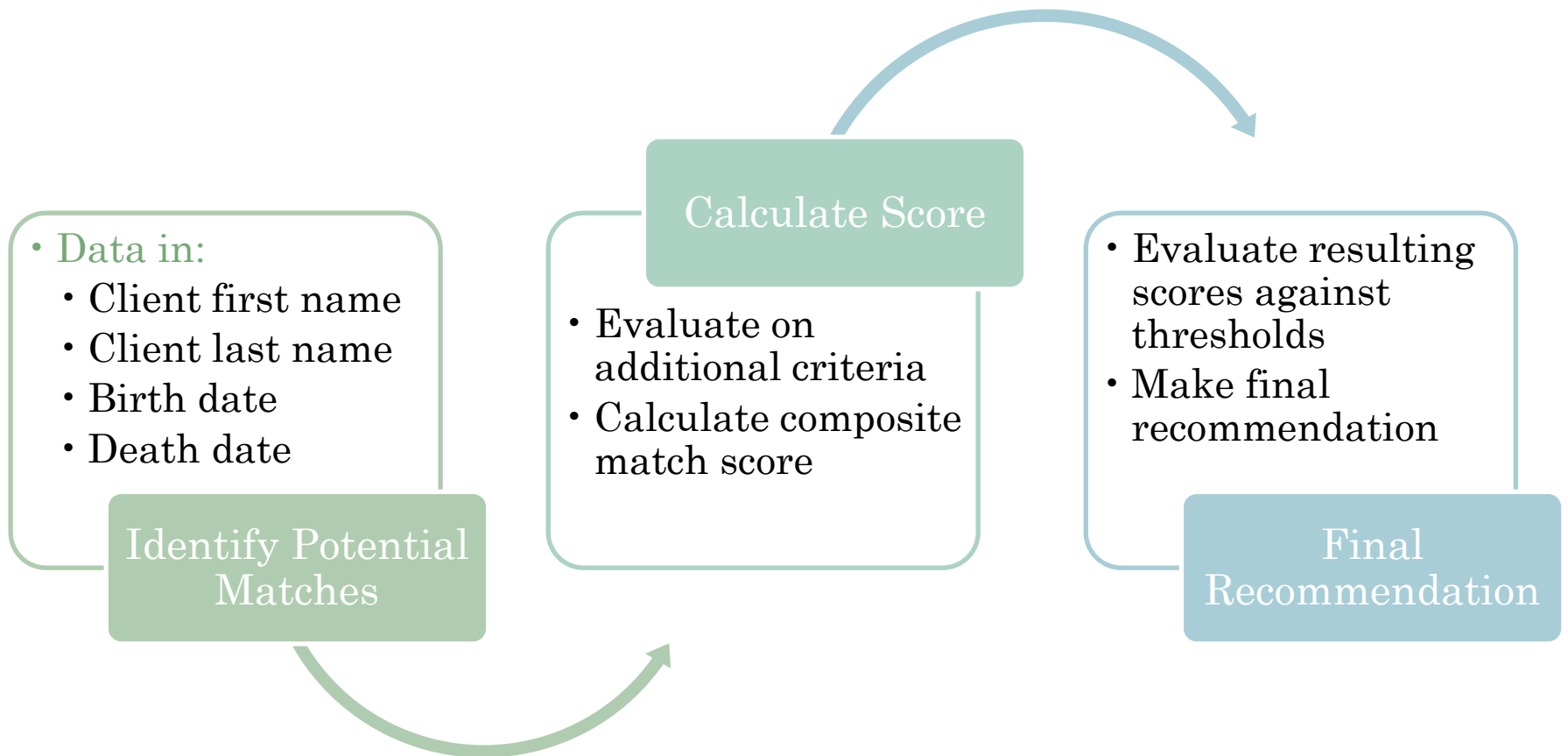

EVALUATION:

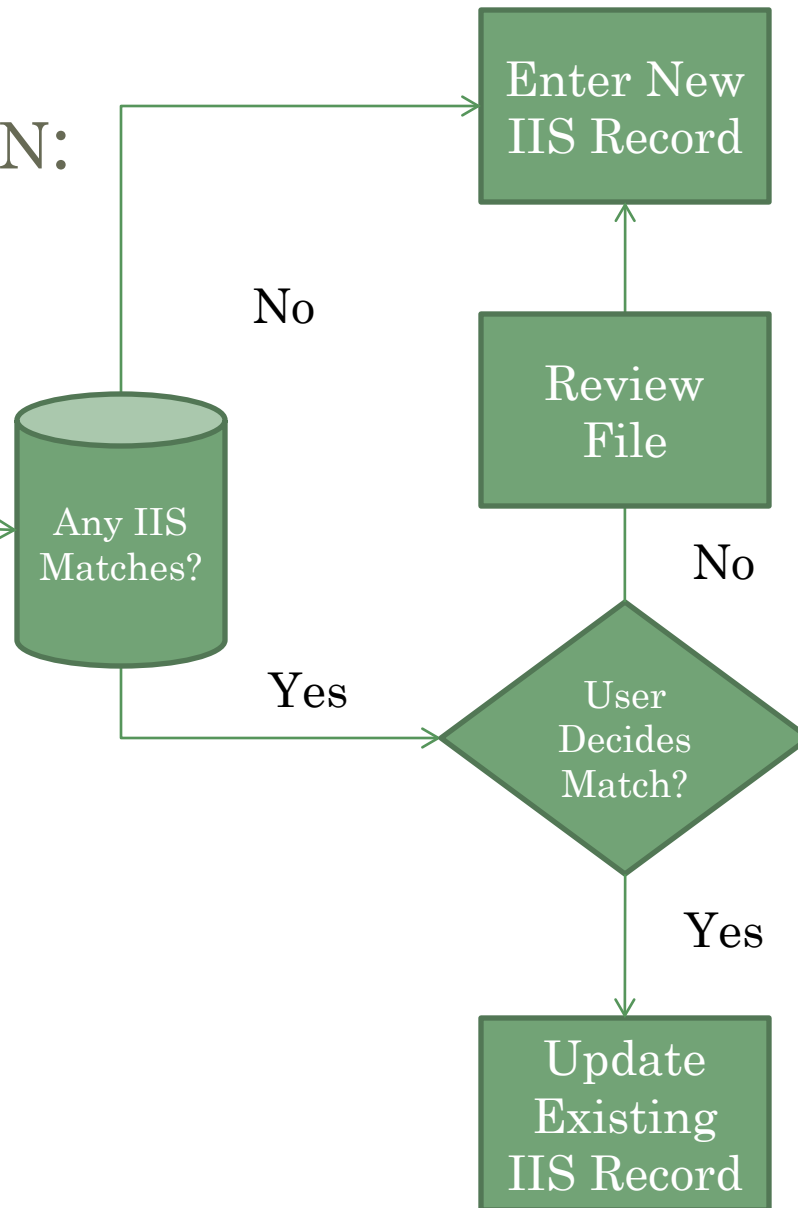

EVALUATION:

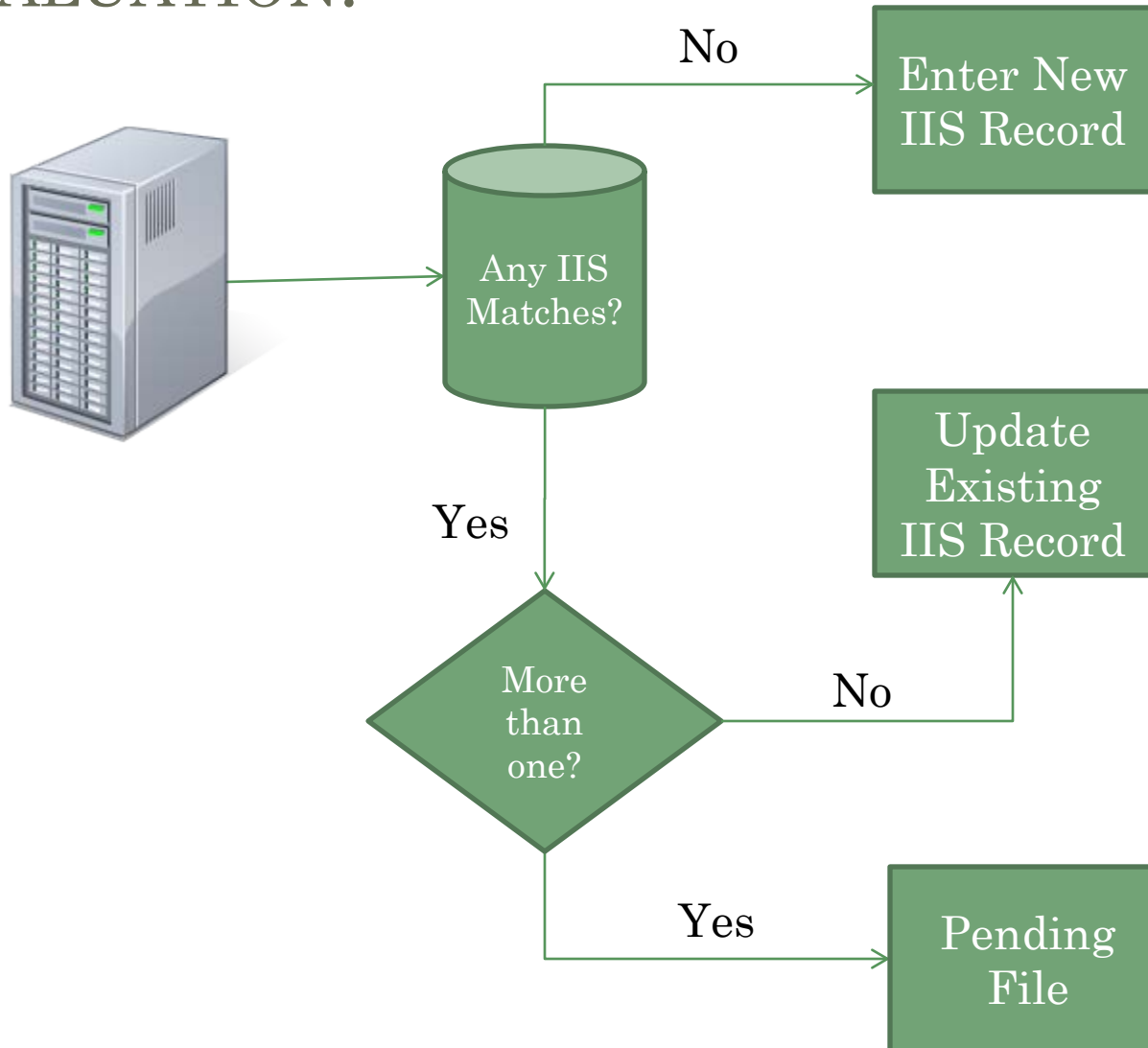

EVALUATION:

Fields Used in Matching

- Client Name (first, middle, last, suffix)
- Date of Birth
- Date of Death
- Primary Address (#,street/city/zip)
- Mother's Name (first, maiden last)
- Birth Order
- Gender

Business Rules

- Don't need all fields to match
- Don't need identical matches (*exact matches rank higher*)
- Scoring probabilistically on individual fields
- runMatch assigns a *positive*, *zero* or *negative* score to each element evaluated



SCORING:

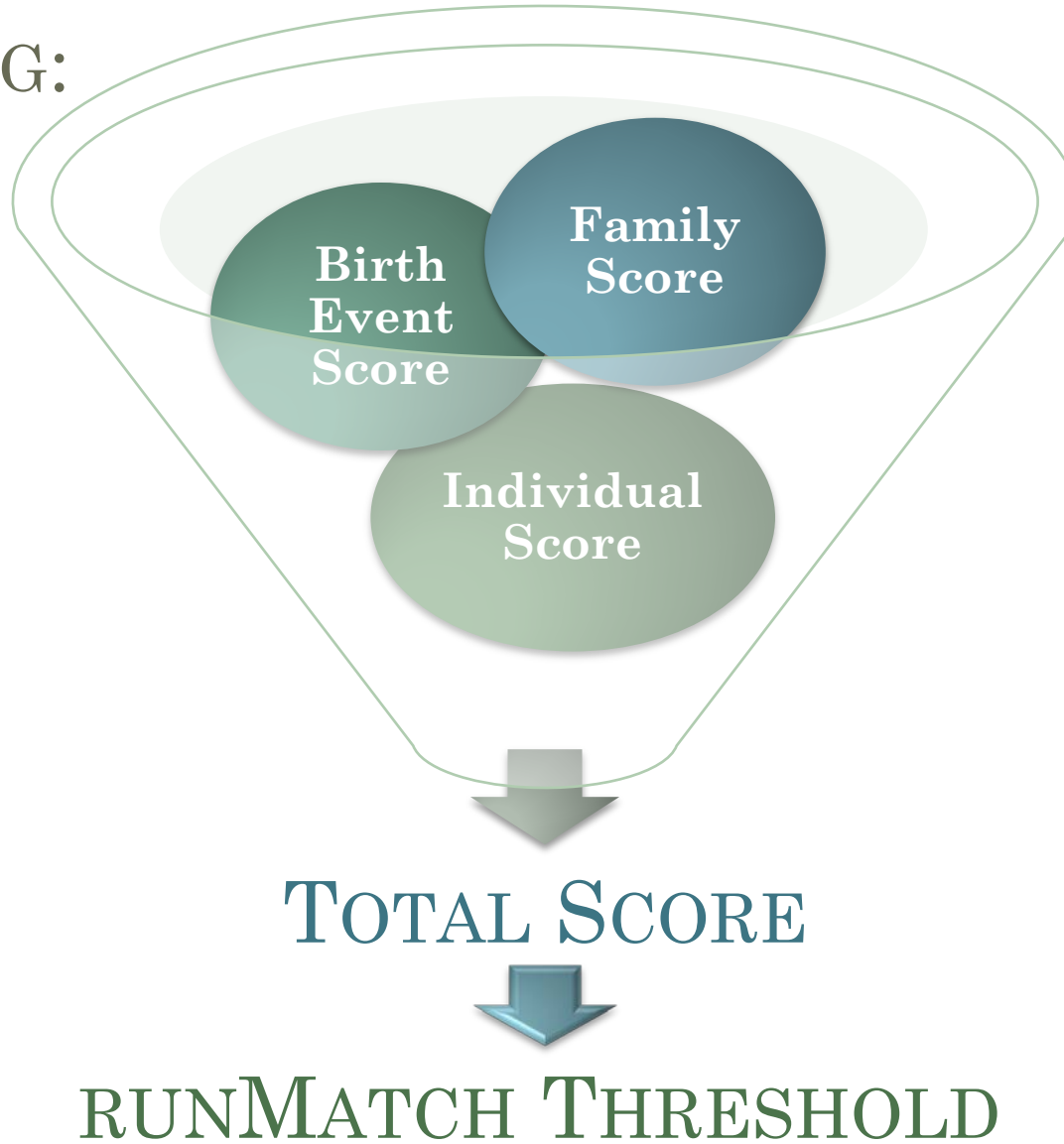

MANUAL MERGE PROCESS:

Select patients to merge...			
Patient #	<input checked="" type="checkbox"/> 6941802	<input checked="" type="checkbox"/> 6942302	<input checked="" type="checkbox"/> PENDING
No Previously Identified patient # 's were found as being unpended for patient # 's			
Patient Information			
SELECT:	<input type="button" value="All"/> <input type="button" value="None"/>	<input type="button" value="All"/> <input type="button" value="None"/>	<input type="button" value="All"/> <input type="button" value="None"/>
SSN:	<input type="radio"/>	<input type="radio"/>	<input type="radio"/>
Primary Name:	<input type="radio"/> SHORE,SANDY PEG	<input type="radio"/> SHORE,SANDY PEG	<input type="radio"/> SHORE,SANDY PEG
Name Suffix:	<input type="radio"/>	<input type="radio"/>	<input type="radio"/>
Date of Birth:	<input type="radio"/> 10/05/2003	<input type="radio"/> 10/05/2003	<input type="radio"/> 10/05/2003
Birth Certificate #:	<input type="radio"/>	<input type="radio"/>	<input type="radio"/>
Birth Order:	<input type="radio"/> 0	<input type="radio"/> 0	<input type="radio"/> 0
Date of Death:	<input type="radio"/>	<input type="radio"/>	<input type="radio"/>
Death Certificate #:	<input type="radio"/>	<input type="radio"/>	<input type="radio"/>
Gender:	<input type="radio"/> FEMALE	<input type="radio"/> FEMALE	<input type="radio"/> FEMALE
Races:			
Ethnicity:	<input type="radio"/>	<input type="radio"/>	<input type="radio"/>
Language:	<input type="radio"/>	<input type="radio"/>	<input type="radio"/>
Medicaid ID:	<input type="radio"/>	<input type="radio"/>	<input type="radio"/>
Address:	<input type="radio"/> 435 ABERG BEND, OR 97876	<input type="radio"/> 435 ABERG BEND, OR 97876	<input type="radio"/> 435 ABERG BEND, OR 97876
Historical Address :			
Phone Number:	<input type="radio"/>	<input type="radio"/>	<input type="radio"/>
E-mail:	<input type="radio"/>	<input type="radio"/>	<input type="radio"/>
Mother's First Name:	<input type="radio"/> JENNIFER	<input type="radio"/> JENNIFER	<input type="radio"/> JENNIFER
Mother's Maiden Name:	<input type="radio"/> MESSIER	<input type="radio"/> MESSIER	<input type="radio"/> MESSIER
Mother's HBsAg Status:	<input type="radio"/>	<input type="radio"/>	<input type="radio"/>

Oregon enhanced merging tool within the IIS to aid with manual merging efforts.

Extensive SOP with rules for acceptable merges.



MANUAL MERGE PROCESS:

Both demographic and immunization elements are reviewed during manual merge process.

Birth Country:	<input type="radio"/> UNITED STATES	<input type="radio"/> UNITED STATES	<input type="radio"/> UNITED STATES
Birth State:	<input type="radio"/>	<input type="radio"/>	<input type="radio"/>
Birth County:	<input type="radio"/>	<input type="radio"/>	<input type="radio"/>
Record Locked:	No	No	No
Purge Immunizations:	No	No	No
Contact Allowed:	<input type="radio"/> Yes	<input type="radio"/> Yes	<input type="radio"/> Yes
Organizations			
IR Physicians	<input type="radio"/> Primary Patient ID = 133 Patient ID = <input type="text"/> Active Ind = <input type="text"/> A <input type="text"/>	<input type="radio"/> Primary Patient ID = 133 Patient ID = <input type="text"/> Active Ind = <input type="text"/> A <input type="text"/>	<input type="radio"/> Primary Patient ID = 133 Patient ID = <input type="text"/> Active Ind = <input type="text"/> A <input type="text"/>
AKA			
No AKA Names were found...			
Insurers			
No Insurers were found...			
Responsible People			
No Responsible People were found...			
Comments			
No Comments were found...			
Notes			
No Notes were found...			
Immunizations			
11/26/2003	<input type="checkbox"/> Polio (/) - 01- IR Physicians	<input type="checkbox"/> Polio (/) - 01- IR Physicians	<input type="checkbox"/> Polio (/) - 01- IR Physicians
11/29/2003	<input type="checkbox"/> PneumoConjugate (/) - 01- IR Physicians	<input type="checkbox"/> PneumoConjugate (/) - 01- IR Physicians	<input type="checkbox"/> PneumoConjugate (/) - 01- IR Physicians
12/05/2003	<input type="checkbox"/> Hib (/) - 01- IR Physicians	<input type="checkbox"/> Hib (/) - 01- IR Physicians	<input type="checkbox"/> Hib (/) - 01- IR Physicians
01/03/2004	<input type="checkbox"/> DTP/aP (/) - 01- IR Physicians	<input type="checkbox"/> DTP/aP (/) - 01- IR Physicians	<input type="checkbox"/> DTP/aP (/) - 01- IR Physicians
01/04/2004	<input type="checkbox"/> HepB (/) - 01- IR Physicians	<input type="checkbox"/> HepB (/) - 01- IR Physicians	<input type="checkbox"/> HepB (/) - 01- IR Physicians

MANUAL MERGE PROCESS:

organization Oregon Immunization Program • user Jenne Mckibben • role ALERT Developer

Select Patients to Merge...

View by Patient ID...

Patient ID 1

Patient ID 2

Patient ID 3

View

Cancel

Possible Duplicates, Filter by...

Organization:

Date:



or

Job ID:

Refresh

Possible Duplicate Patients...

Job ID	Exchange Date	Patient ID	Last Name	First Name	Middle	Birth Date	
--------	---------------	------------	-----------	------------	--------	------------	--

No Patients matching your criteria were found...

State staff can also select patients to review using Client ID values.



TIME TO CATCH-UP:

- Pendlings small percentage (0.24%) of total client records
- Significant body of work: Over 20k pending records with initial data loading (at least 60k in pending file)

**Data Conversion & Migration (DCM) Q4 2010:
Total Patients Processed**

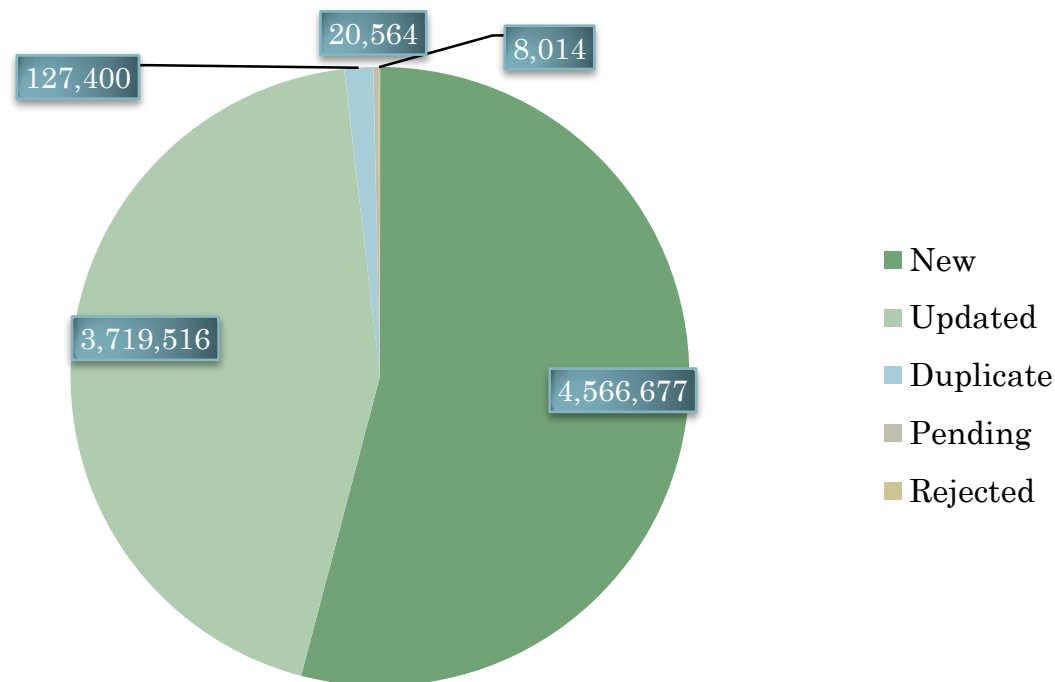

TIME TO CATCH-UP:

Pendings

Merges

DCM

Delays

Staff

Staff

Targets



ALERT IIS TARGETED DEDUPLICATION:

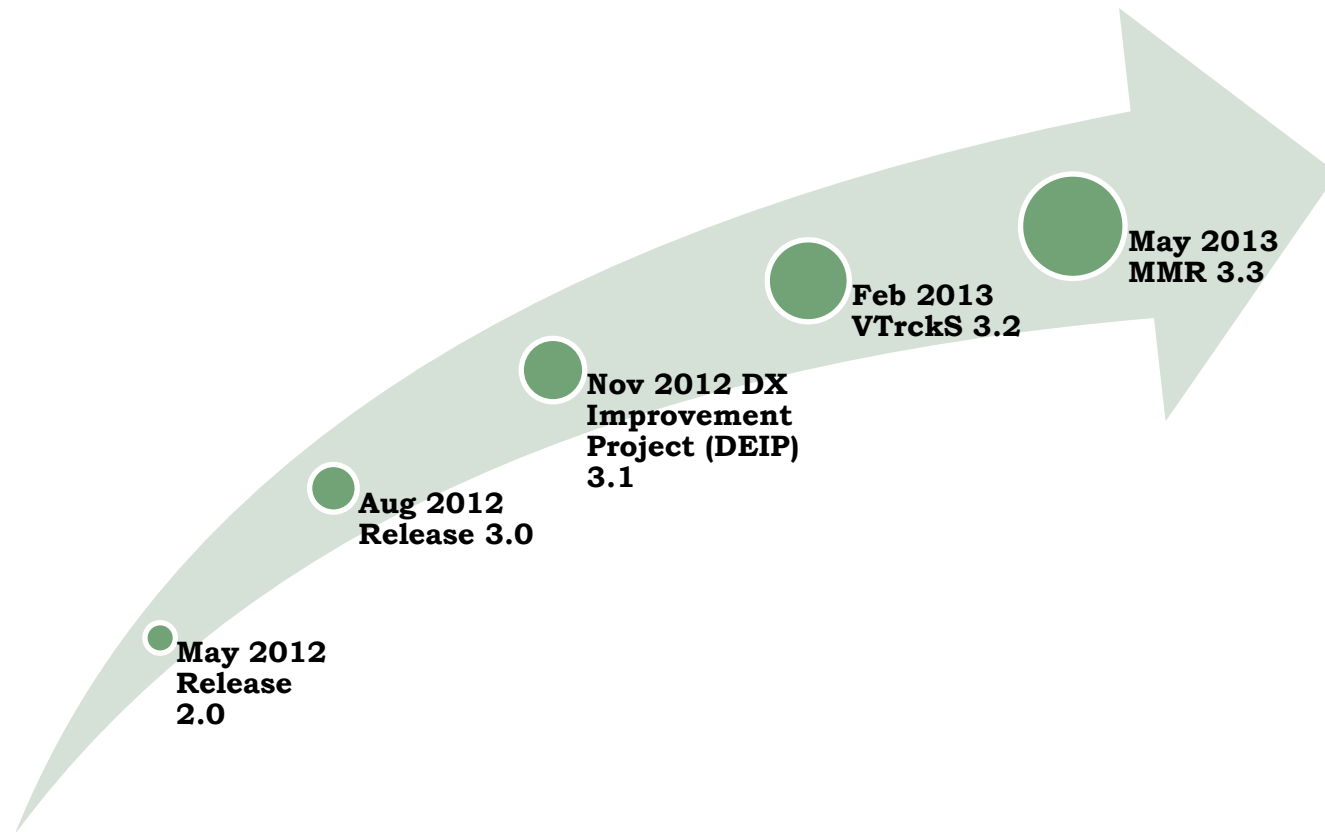

Post-Release 2.0: Total Merges Performed

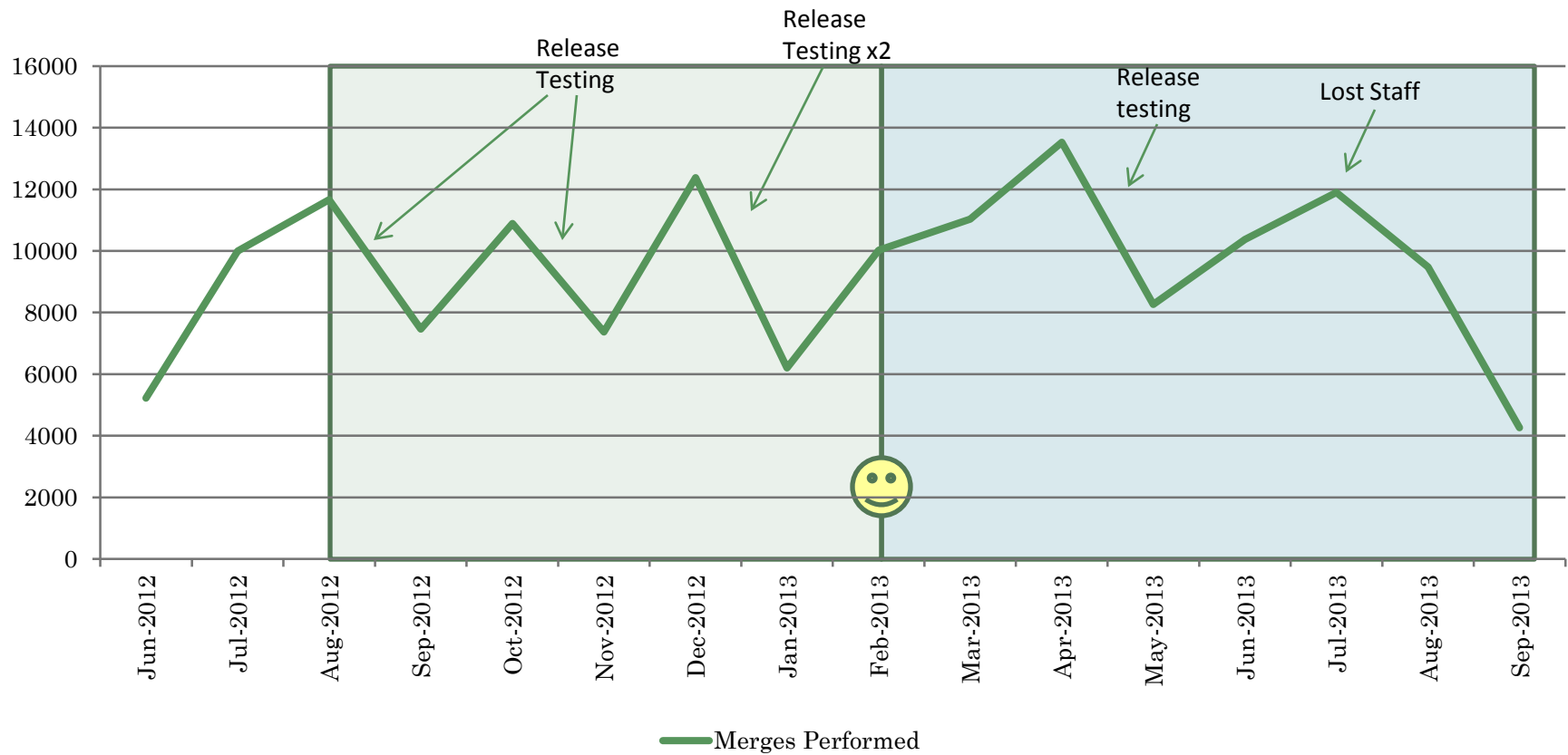

□ Data in: Catch-up/Keep-up

😊 Caught-up

□ DCM Targeted/Keep-up





TARGETS:

Pending Records Over Time

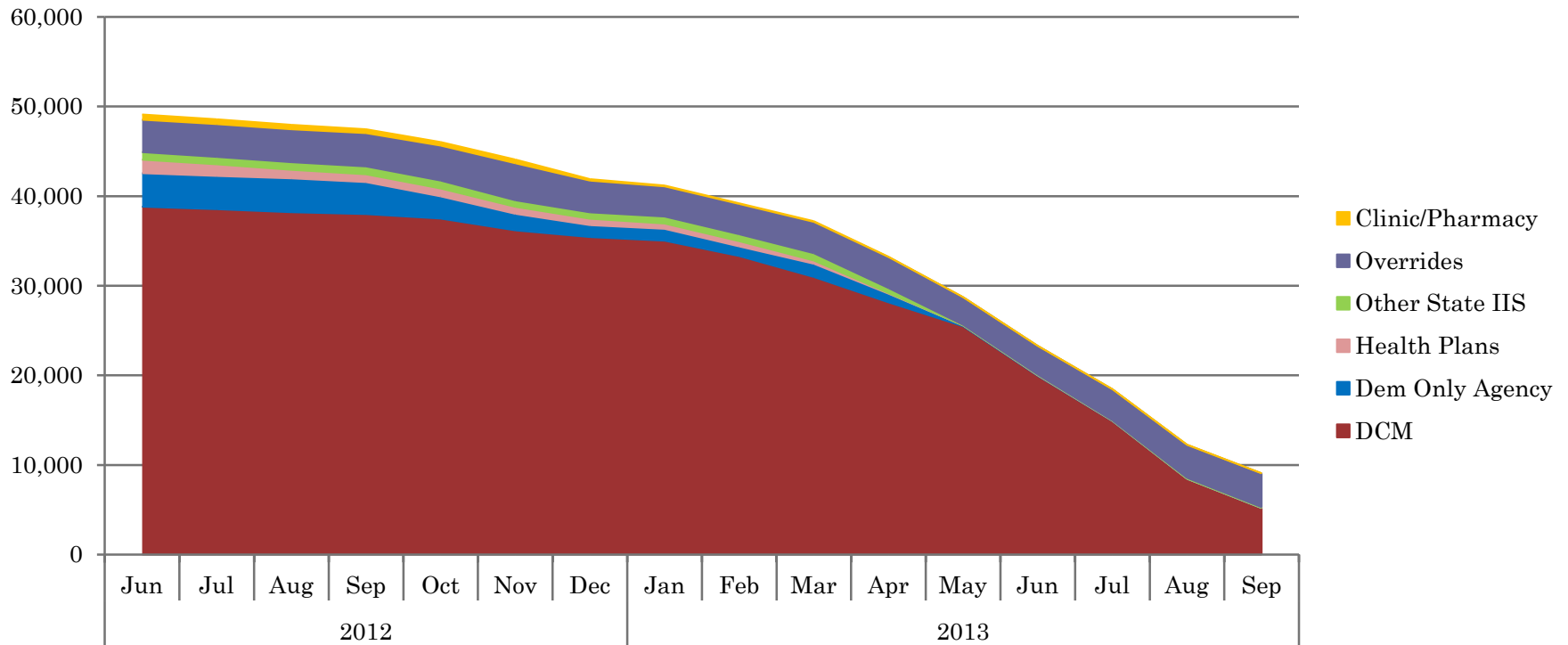

➤ DCM largest area of need





TARGETS:

Pending Transactions by Organization Type

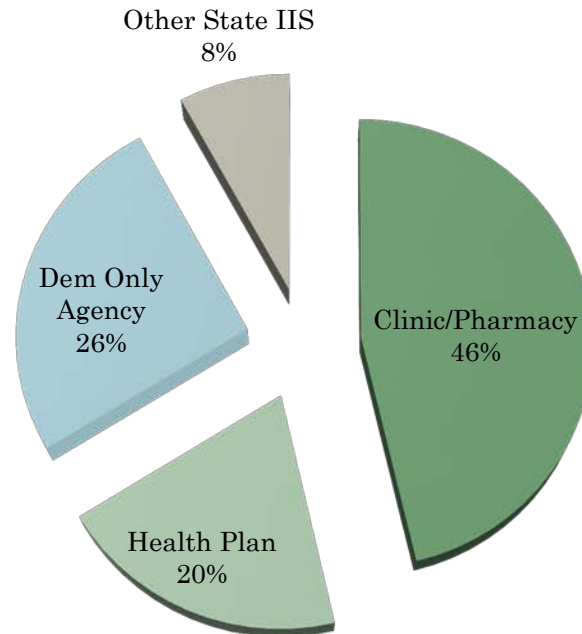

- Demographic only & Health Plans
- New clinic data coming into IIS





ALERT IIS TARGETED DEDUPLICATION:

- From June 2012 – September 16, 2013:
- OHA performed **153,395** merges; **366,100** patients were merged and **114,622** new records were created as a result of merging efforts

	Avg/Week	Min	Max
Merges Performed	2,223	616	3,704
Patients Merged	5,306	1,501	8,604
New Patients	1,661	318	2,969



OTHER CONSIDERATIONS:

- Prevent pendings at import
- Duplicate records: Score too low for pending file
 - Improve data feeds
- Pilot with small site:
 - Demographic only agency
 - Daily feed of entire population
 - Receive Client Name, DOB, SSN, Sex, Race & Ethnicity
 - No address or mother's information



PILOT SITE:

- Typical day of imports: 128 pending records; 70 duplicate records
- May not seem like much: 3,589 pending records to date – more than one week of full-time merging!
- Estimated 1,400 duplicate records per month!



PILOT:

- Added Medicaid ID, Mother's First & Maiden Name and DOB & DOD precision indicators
- Rolled to production 07/29/13

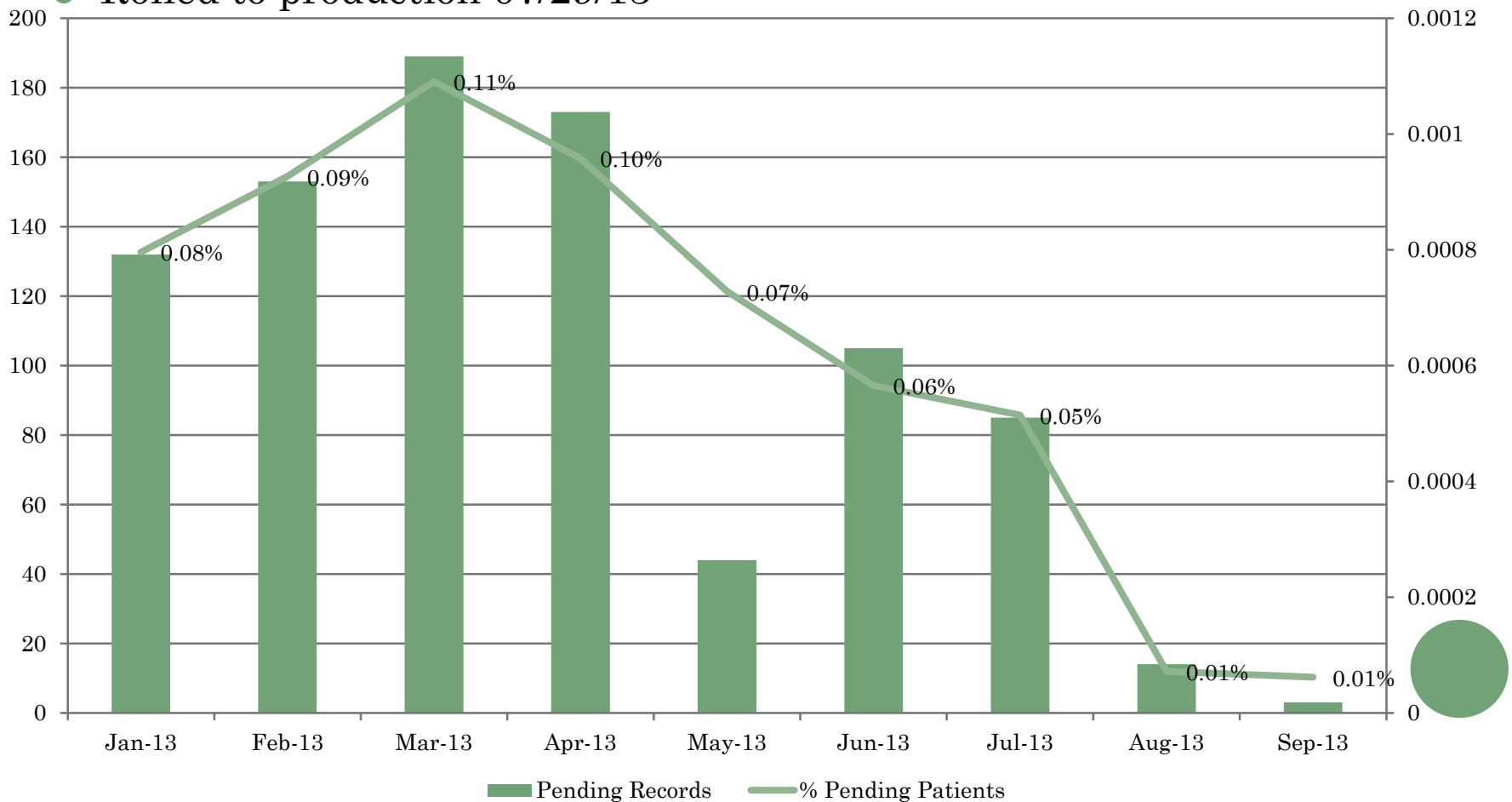

ALERT IIS NEXT UP:

Continue to keep up
with new pending
groups

Less than 10k
records in pending:
57% DCM & 42%
Overrides

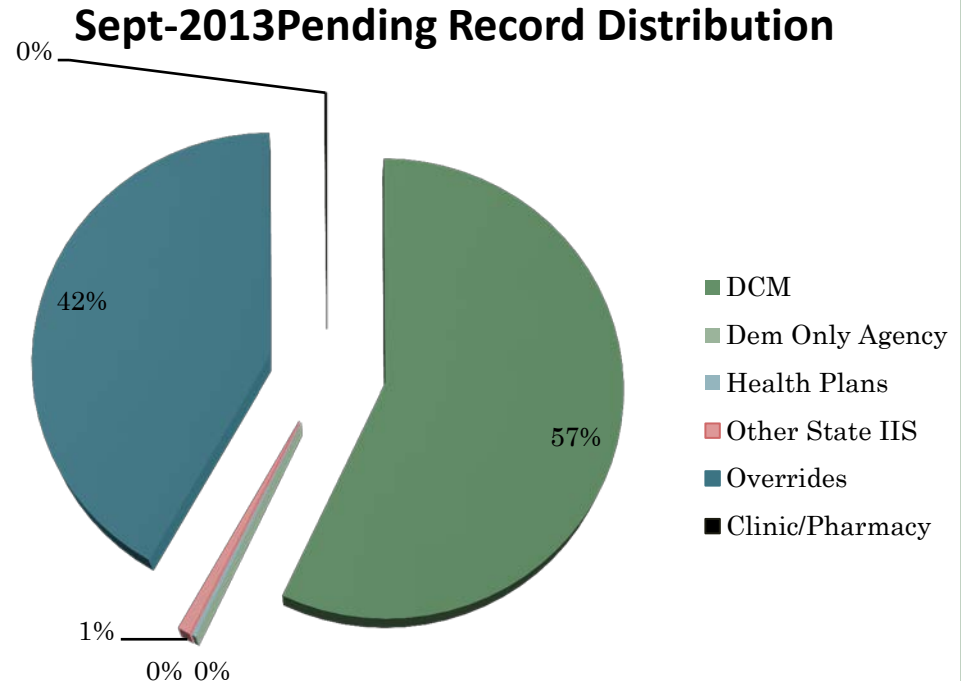

- DCM records are largely record pairs that need to be unpending
- Overrides are pending groups created when UI entry finds potential match(es) and user determines clients are different
- Need system update to modify unpend functionality

FUTURE WORK:

- Continue working with sites on Real Time Data Exchange
 - Data comes in at POS
 - ALERT onboarding staff leverage HL7 standards for better data feeds
- Continue targeting areas of need
- Discussed leveraging one or more additional fields to improve automated matching:
 - Medicaid ID, SSN, Phone Number, Patient ID
 - Modifying runMatch may not be possible
- Standards for import business rules (e.g., demographic only sends, etc.)



QUESTIONS/COMMENTS?

Deborah Richards
Oregon ALERT IIS Analyst
deborah.l.richards@state.or.us
971-673-1000

Jenne McKibben
Oregon ALERT IIS Program Coordinator
jenne.mckibben@state.or.us
971-673-0280

Mary Beth Kurilo
Oregon ALERT IIS Director
mary.beth.kurilo@state.or.us
971-673-0294

